

SARAH TASCCHUK

INTERIOR DESIGN PORTFOLIO

"Every particular in nature, a leaf, a crystal, a moment of time is related to the whole, and partakes of the perfection of the whole."

-Ralph Waldo Emerson-

TABLE OF

CONTENTS



1	—————	<i>Cover page</i>
2	—————	<i>Table of Contents</i>
3	—————	<i>About Me</i>
4	—————	<i>My Style</i>
5-13	—————	<i>Sample Work</i>
14	—————	<i>Contact Me</i>



ABOUT ——— *ME*

After numerous working holidays abroad and years working in a variety of industries, I completed the Interior Design Fundamentals certificate program with distinction from BCIT in March 2021.

Collaborating with other designers, I find inspiration from nature, literature, film, art, music, and fashion and strive to create minimal modern+contemporary designs that incorporate a sense of rustic warmth with character of traditional aesthetics.

I love that design encompasses so many different forms of creativity and really enriches lives through the transformation of spaces. The before and after; the story of design. It's very fulfilling to see all the details come together from conceptualization to reality.

MY STYLE | MOOD *BOARDS*

01

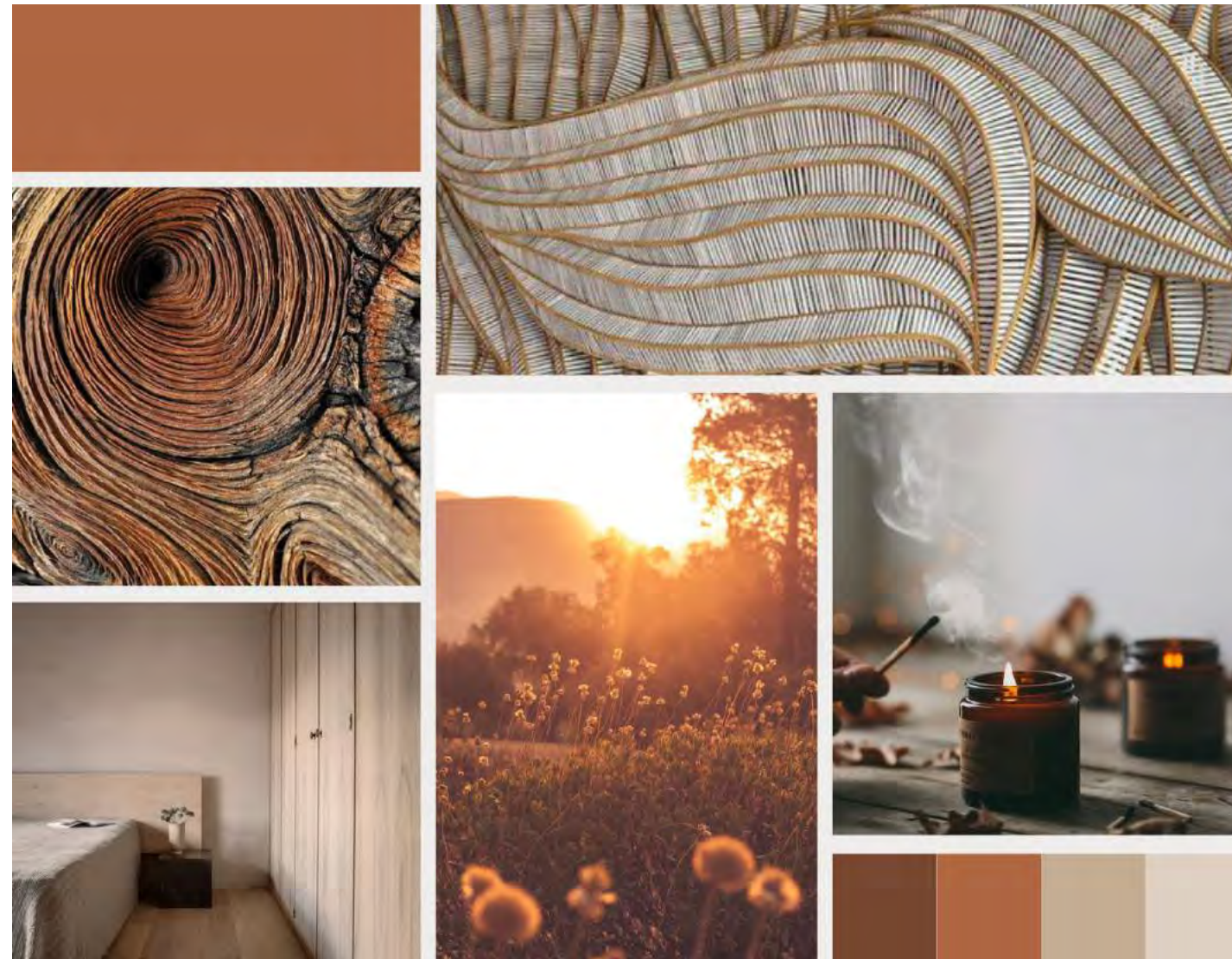

WARM + WELCOMING
Soft, inviting, mellow

02



SIMPLE + SOPHISTICATED
Minimal, elegant, graceful

01 BCIT
DIRECTED STUDIES
SPRING 2021

THE MILLER *RESIDENCE*

A comprehensive design solution for a multi-level residential interior that displays viability and originality of concept, layouts, and design through innovative presentation techniques.

Timelessly refined yet rustic fundamentals of serene uniformity and understated elegance create an environment that is an integrative partnership of intuitive sophistication and captivating inclusivity.

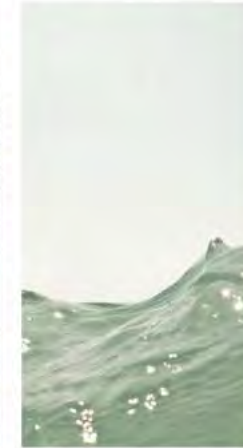

Timelessly refined yet rustic fundamentals of serene uniformity and understated elegance create an environment that is an integrative partnership of intuitive sophistication and captivating inclusivity.



LIVING ROOM FURNITURE + MATERIALS



Natural Details

Wooden panels and accents were used whenever possible, to soften the space and create linear movement



Function in Form
Every piece serves a purpose

| LIVING ROOM |



Rustic + Refined
Subtle textures with a minimalist approach

MAIN + UPPER PLANS



RCP'S + LIGHTING SCHEDULE

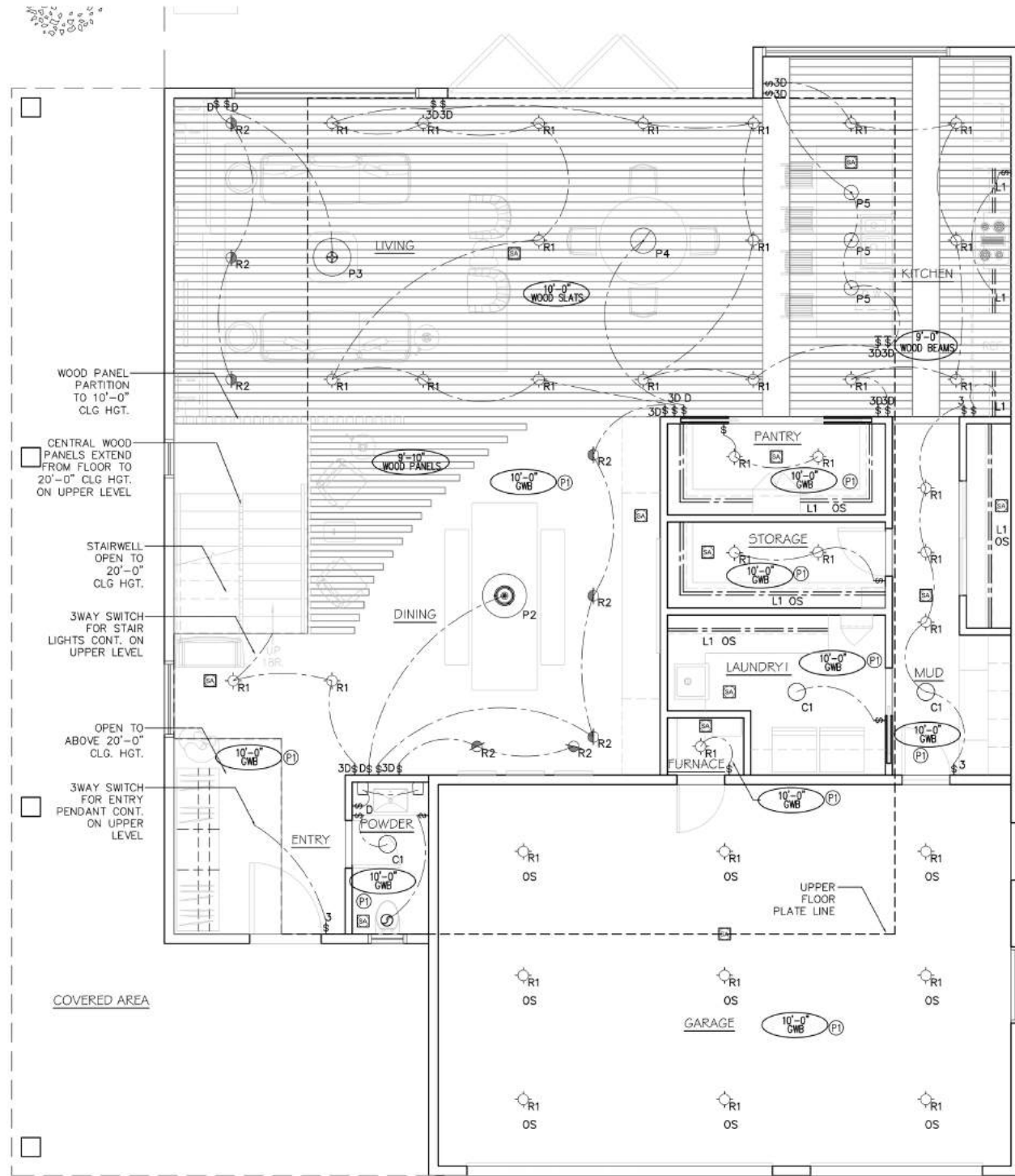

1 ID-3 MAIN LEVEL REFLECTED CEILING PLAN MILLER-CAROLL RESIDENCE
SCALE: 1/4"=1'-0"

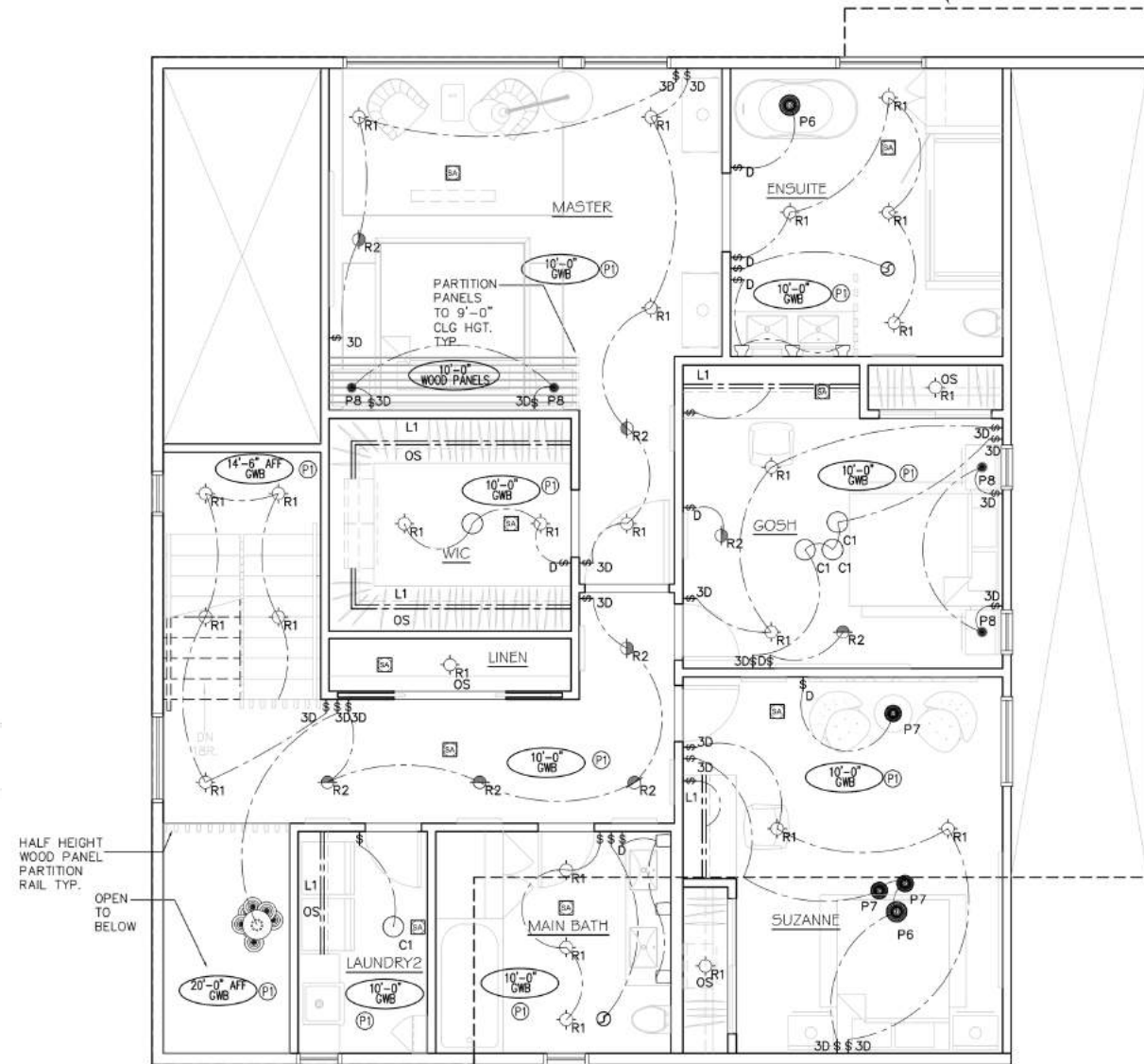

1 ID-4 UPPER LEVEL REFLECTED CEILING PLAN MILLER-CAROLL RESIDENCE
SCALE: 1/4"=1'-0"

LIGHTING LEGEND + SCHEDULE:

SYMBOL	TYPE	DESCRIPTION	MANUFACTURER / SUPPLIER	MODEL NO.	FINISH	SIZE	LAMP					LOCATION	
							LAMP TYPE	BEAM SPREAD	WATTS+ VOLTAGE	LUMEN OUTPUT	COLOR TEMP		CRI
R1	RECESSED DOWNLIGHT (CEILING)	AMGO round trim downlight	EURCFASE LUMINOSA LIGHT DESIGNS 1840 Fp St	35141-30-01	BLACK	DIA 6.75" x H3.25"	LED	40 DEGREE BEAM ANGLE	28W, 120V	2560LM	2700K	90	ALL THROUGH
R2	RECESSED DIRECTIONAL DOWNLIGHT (CEILING)	AMGO round trim gimbal	EURCFASE LUMINOSA LIGHT DESIGNS 1840 Fp St	35142-35-01	BLACK	DIA 6.75" x H6"	LED	40 DEGREE BEAM ANGLE	19W, 120V	2560LM	2700K	90	DINING, LIVING, UPPER HALL, MASTER, GOSH'S ROOM
C1	SURFACE MOUNTED CEILING FIXTURE	PASSEPARTOUT round flush mount	&TRADITION, INFORM INTERIORS Water St	JH12	MATT WHITE	DIA 11" x H4.9"	LED	40	11.5W, 220-240V	600LM	2700K	>90	POWDER, LAUNDRY, MAIN BATH, GOSH'S ROOM
P1	PENDANT FIXTURE	MASS LIGHT exposed descending pendant	&TRADITION, INFORM INTERIORS Water St	NA6	NERO MARQUINA MARBLE (BLACK)	DIA 15.7" x H88.9"	LED	60	40W, 220-240V	3200LM	2700K	>90	ENTRY
P2	PENDANT FIXTURE	P376 curving gradation pendant	&TRADITION, INFORM INTERIORS Water St	KF2	MATT WHITE	DIA 27.6" x H11"	LED	50	150W MAX, 220-240V	4800LM	2700K	>90	DINING
P3	PENDANT FIXTURE	COPENHAGEN lacquered aluminum pendant	&TRADITION, INFORM INTERIORS Water St	SC8	MATT BLACK	DIA 23.6" x H20.7"	LED	60	150W MAX, 220-240V	2600LM	2300K	>90	LIVING
P4	PENDANT FIXTURE	SPINNING single sheet spun aluminum pendant	&TRADITION, INFORM INTERIORS Water St	BH2	MATT BLACK	DIA 15.7" x H13.4"	LED	50	60W MAX, 220-240V	3200LM	2300K	>90	KITCHEN / BREAKFAST DINING
P5	PENDANT FIXTURE	FLOWERPOT duo shade pendant	&TRADITION, INFORM INTERIORS Water St	VP1	MATT BLACK	DIA 9.1" x H6.3"	LED	40	40W MAX, 220-240V	800LM	2300K	>90	KITCHEN ISLAND
P6, P7	PENDANT FIXTURE	MASS LIGHT single exposed pendant	&TRADITION, INFORM INTERIORS Water St	NA5	OPAL	P5 DIA 11" x H11", P6 DIA 9" x H9"	LED	30	60W MAX, 220-240V	800LM	2300K	>90	SUZANNE'S ROOM, MASTER ENSUITE
P8	PENDANT FIXTURE	BLOWN hand crafted glass pendant	&TRADITION, INFORM INTERIORS Water St	SW3	NERO MARQUINA MARBLE (BLACK)	DIA 5" x H7.2"	LED	30	60W, 120V	800LM	2300K	>90	MASTER, GOSH'S BEDROOM
S1	WALL SCONCE	PASSEPARTOUT lacquered cylindrical wall sconce	&TRADITION, INFORM INTERIORS Water St	JH10	MATT WHITE	DIA 6.1" x 6.7"	LED	30	11.5W, 220-240V	350LM	2700K	>90	POWDER, MAIN BATH
S2	WALL SCONCE	PASSEPARTOUT lacquered circular wall sconce	&TRADITION, INFORM INTERIORS Water St	JH11	MATT WHITE	DIA 7.9" x H6.1"	LED	30	11.5W, 220-240V	520LM	2700K	>90	ENSUITE
L1	UNDER-CABINET LIGHTING - LINEAR	GLYDE low profile undercabinet	TECH LIGHTING, CANTU 8351 Ontario St	700UCGLY-W	WHITE	L29.2" x W5.3" x H 0.9"	LED	45	28.3W, 120V	1670M	2700K	90	MUD CLOSET, KITCHEN, PANTRY, STORAGE, LAUNDRY, WC

SWITCHING + SYMBOLS LEGEND

SYMBOL	DESCRIPTION
OS	OCCUPANCY SENSOR
⊕	BATHROOM FAN
☒	SMOKE ALARM (CEILING)
⊕	SWITCH MOUNTED @ 42" AFF
⊕ D	SWITCH W/DIMMER MOUNTED @ 42" AFF
⊕ 3	3-WAY SWITCH MOUNTED @ 42" AFF
⊕ 3D	3-WAY SWITCH W/DIMMER @ 42" AFF
9'-0" CWB	CEILING HEIGHT AND MATERIAL INDICATION
Ⓟ	FINISH INDICATION

1 ID-5 LIGHTING SCHEDULE MILLER-CAROLL RESIDENCE
SCALE: 1/4"=1'-0"

09 ELEVATIONS + SECTION



1 BUILDING SECTION SOUTH: MILLER-CAROLL RESIDENCE
ID-8 SCALE: 1/4"=1'-0"



1 DINING ELEVATION WEST: MILLER-CAROLL RESIDENCE
ID-7 SCALE: 1/2"=1'-0"



3 KITCHEN ELEVATION WEST: MILLER-CAROLL RESIDENCE
ID-7 SCALE: 1/2"=1'-0"



2 STAIR ELEVATION EAST: MILLER-CAROLL RESIDENCE
ID-7 SCALE: 1/2"=1'-0"

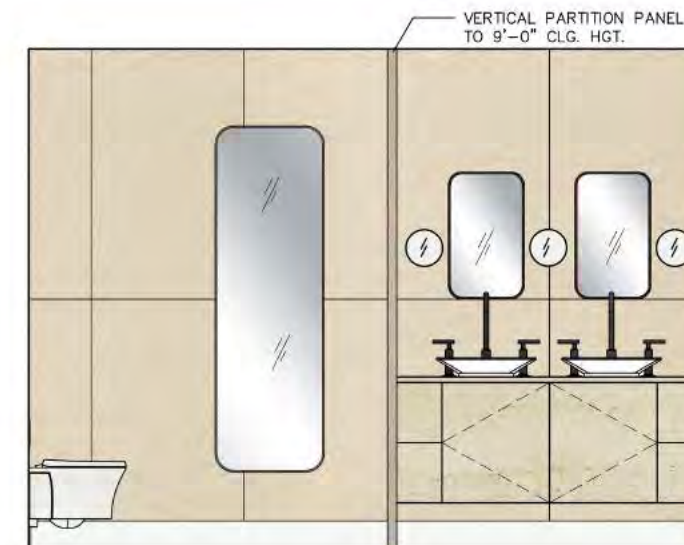

4 ENSUITE ELEVATION NORTH: MILLER-CAROLL RESIDENCE
ID-7 SCALE: 1/2"=1'-0"

02

DESIGN ASSISTANT
SHIFT INTERIORS
2019-2021

Q RESIDENCE KELOWNA

Honouring the verticality of the landscape in which it sits on, the vertical elements of the Q. Residence Kelowna aim to pay tribute to the site focusing on movement, delicacy, and an essentialist approach to volume.

My role: assisted Sr. Designer to source, catalogue + manage samples + specs + coordinate delivery to contractor + design team in Kelowna.

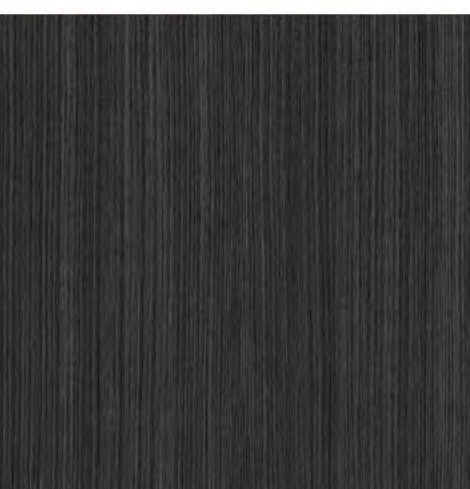
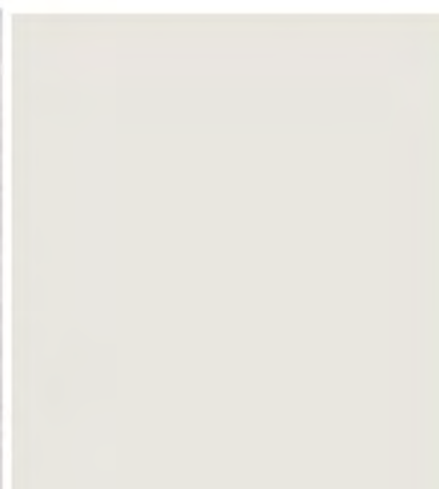
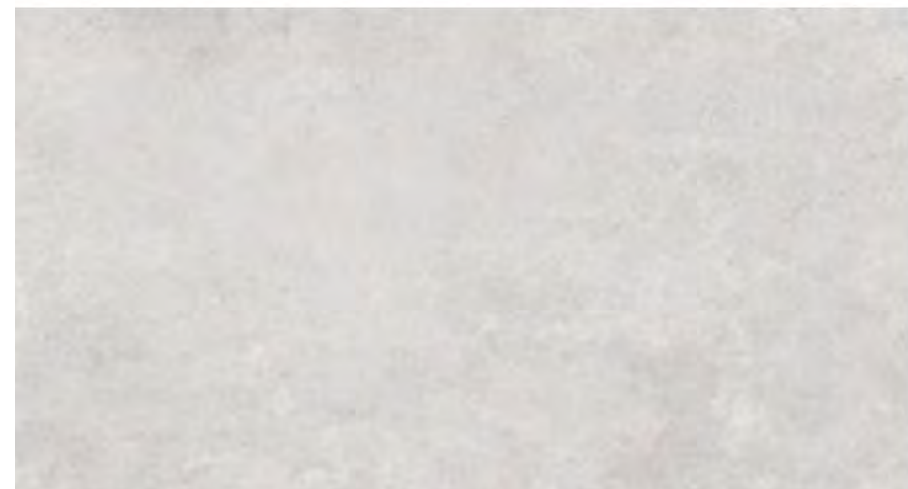



Living Room

Modern simplicity, linear features, essential details



Upper Floor Plan



Lower Floor Plan



Kitchen + Dining Render

Expansive + bright, this open transitional space is perfect for entertaining

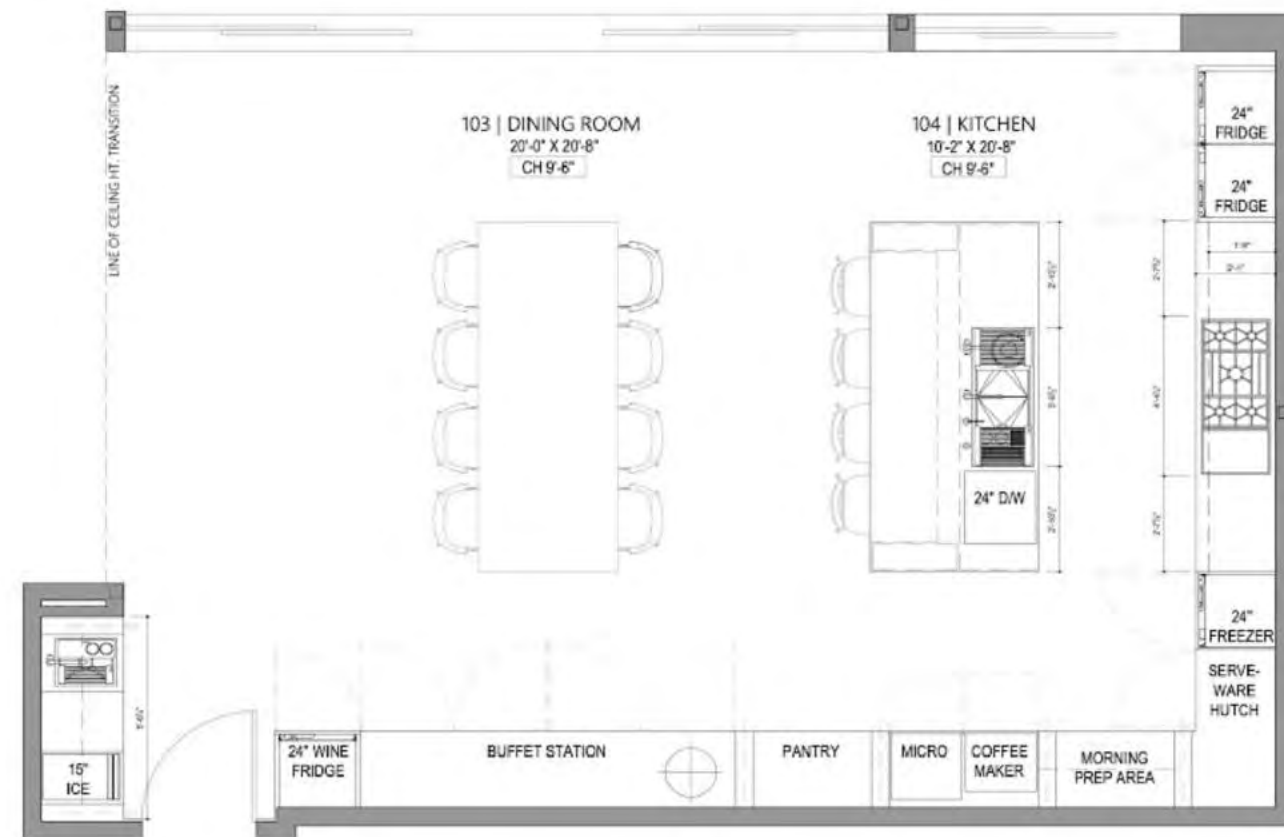

Dining Room + Kitchen

Soft neutral tones + textures



HOT & COLD WATER DISPENSER



TARA SINK, FAUCET, SOAP DISPENSER & GARBURATOR

T

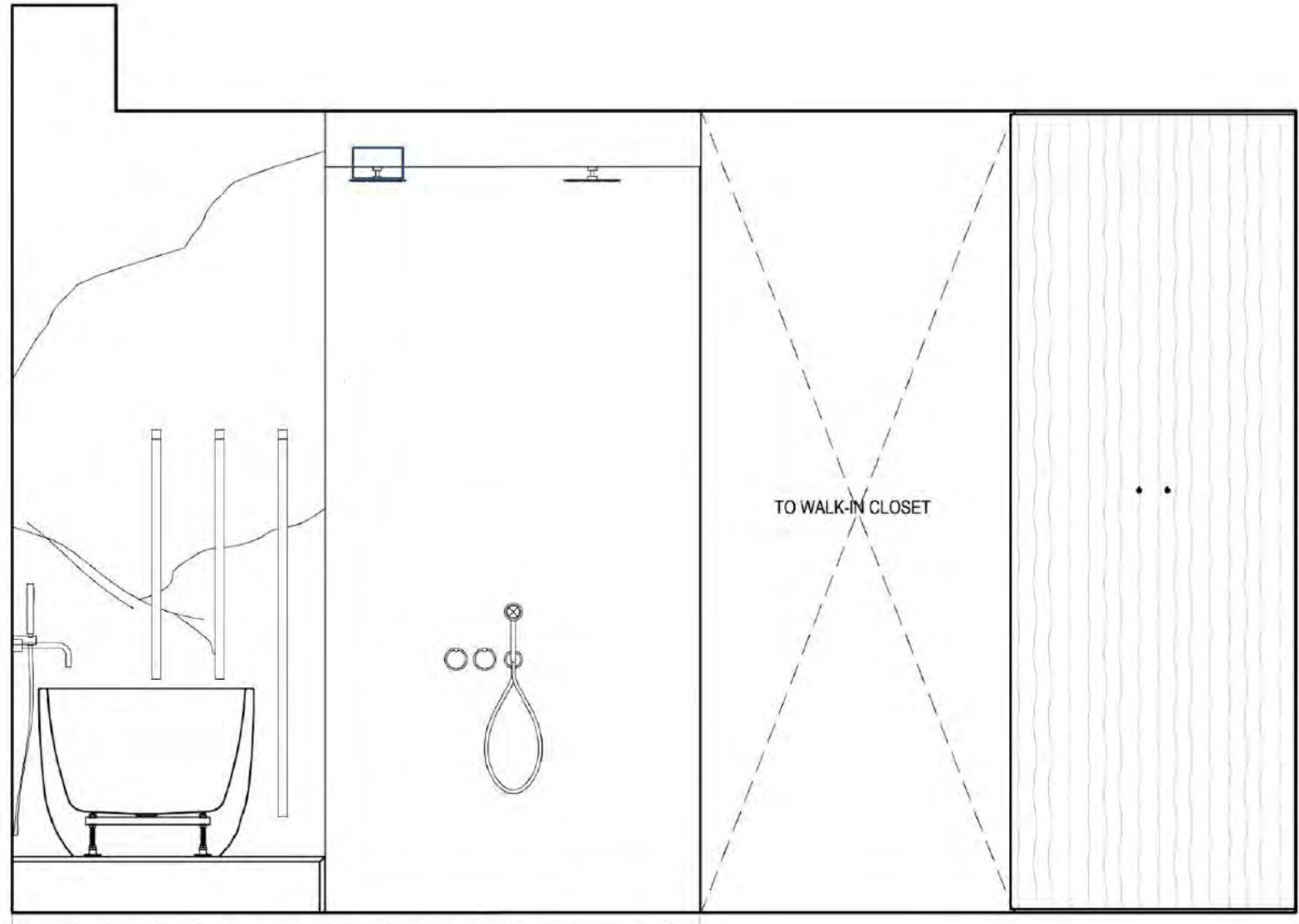

Master Ensuite

Understated neutrals + sleek bold fixtures exude a subtle yet elevated aesthetic

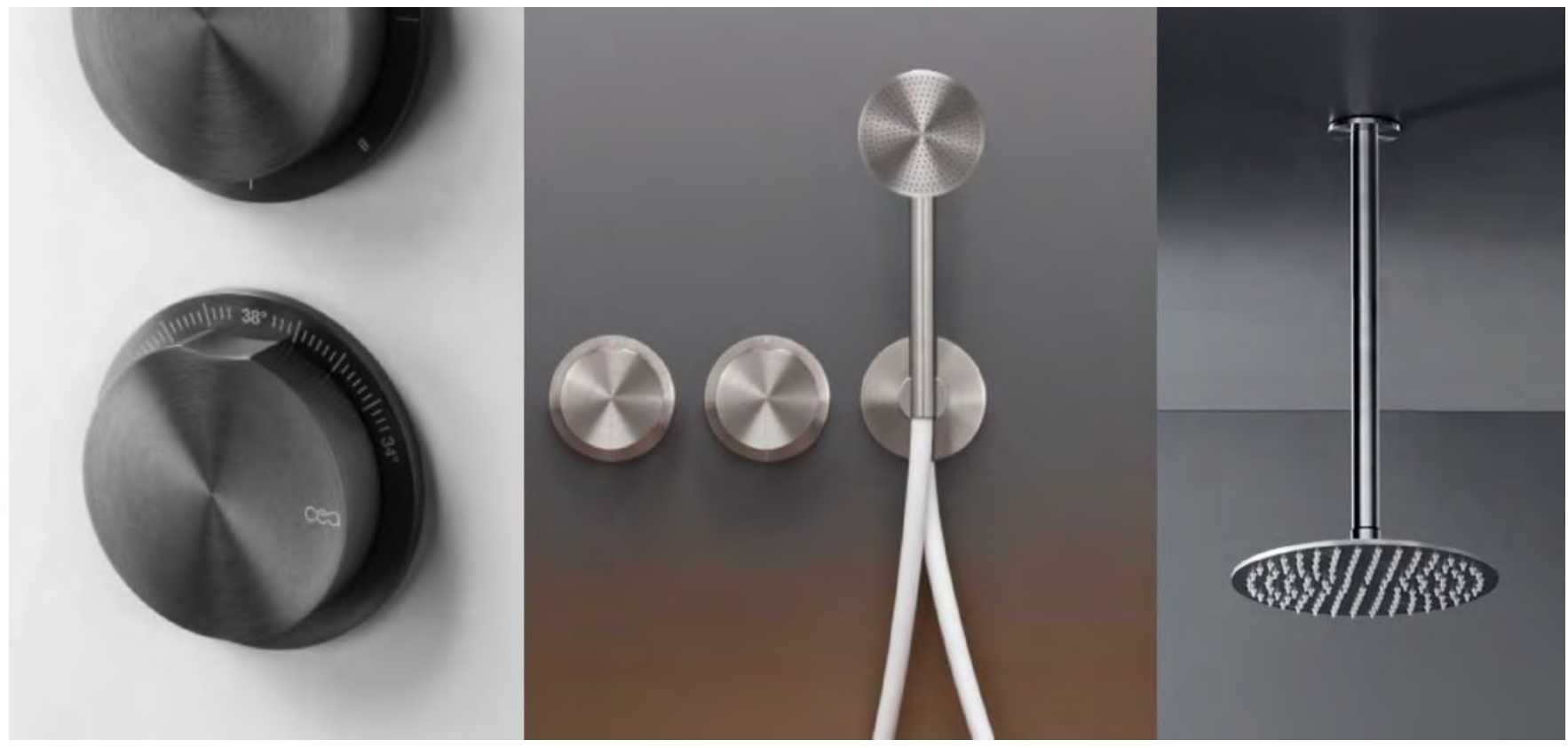
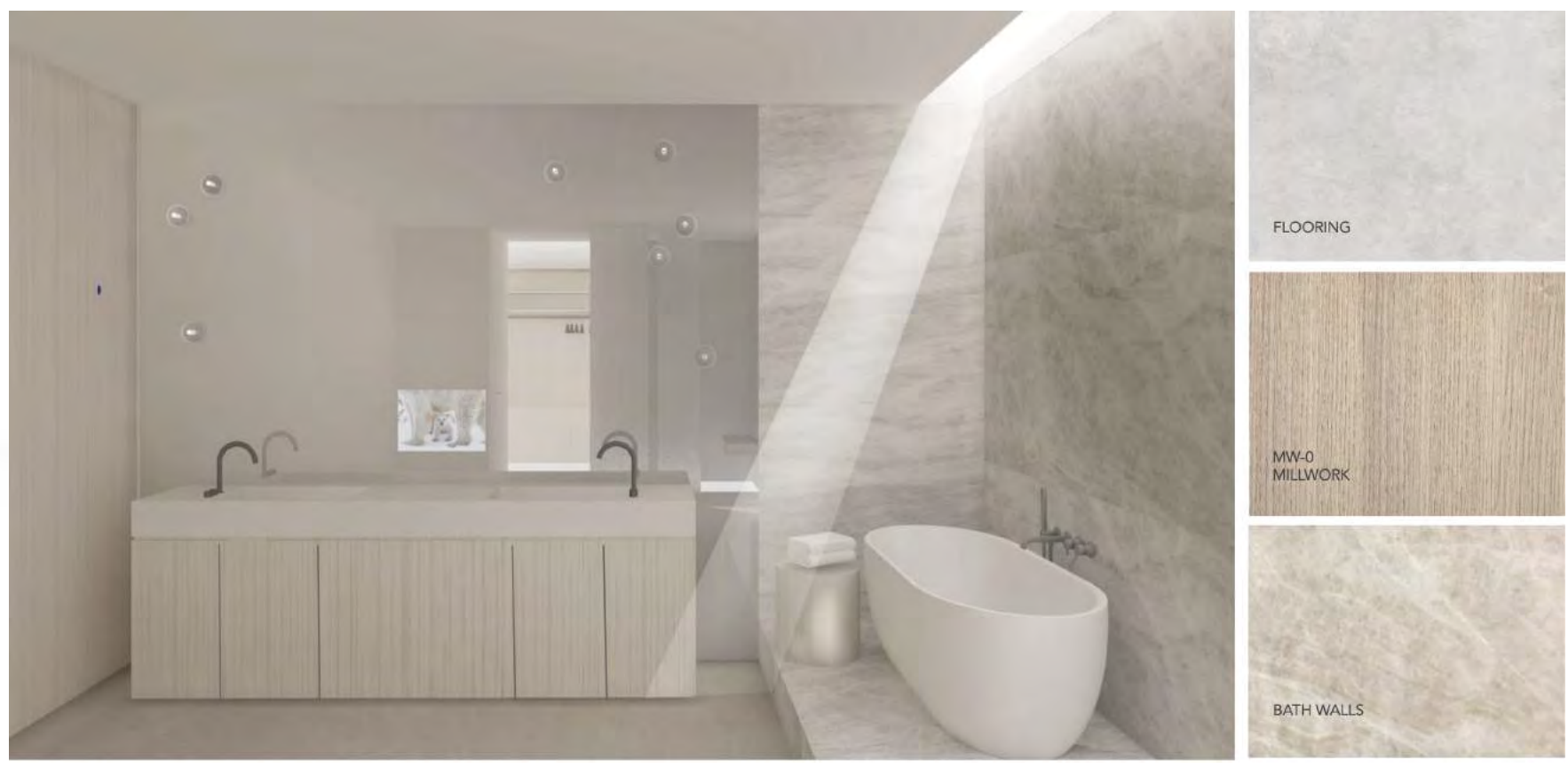



GET IN *TOUCH*

ADDRESS

OKANAGAN, BC

EMAIL

taschuk.s@gmail.com

PHONE

604-499-8811

